

Plan No. A/1231/91  
**APPROVED**  
 SUBJECT TO THE CONDITIONS IN THE OFFICE LETTER  
 No. B/126925/10-11/1979  
*S. J. 10/91*  
 FOR MEMBER SECRETARY  
 MADRAS METROPOLITAN  
 DEVELOPMENT AUTHORITY  
 MADRAS 600008 (1.05)

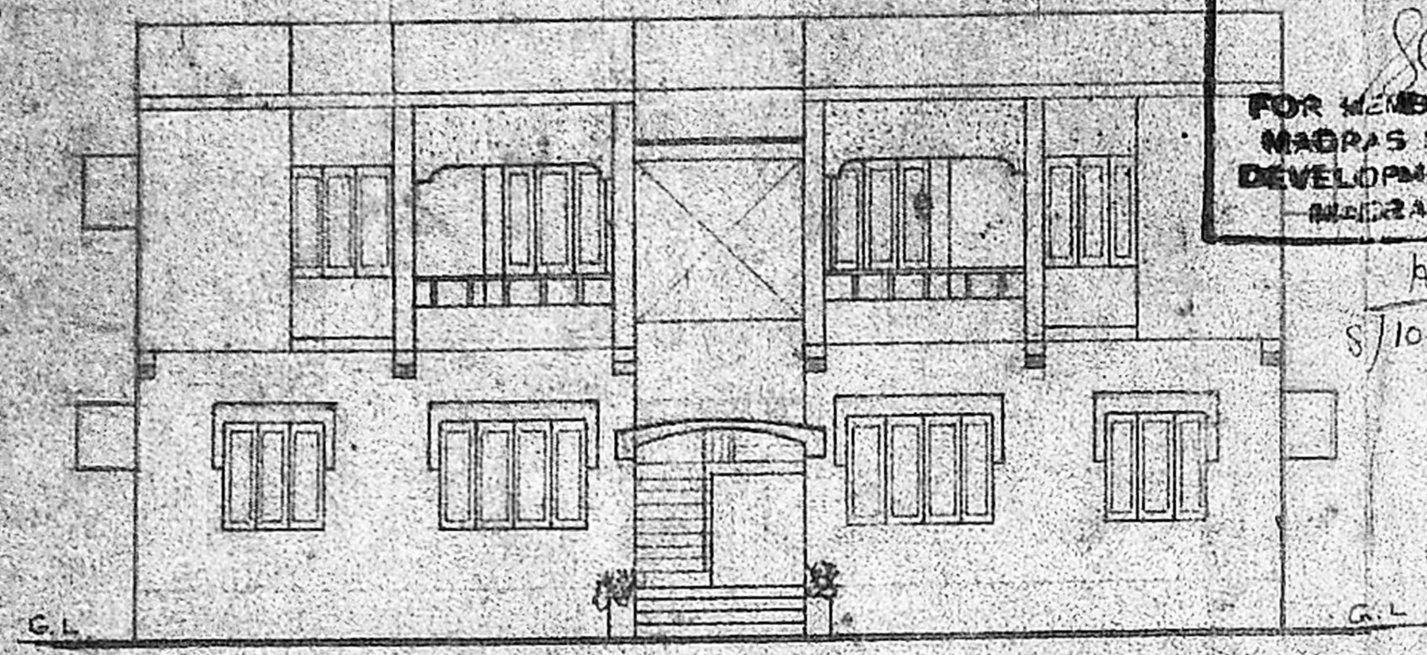

FRONT ELEVATION

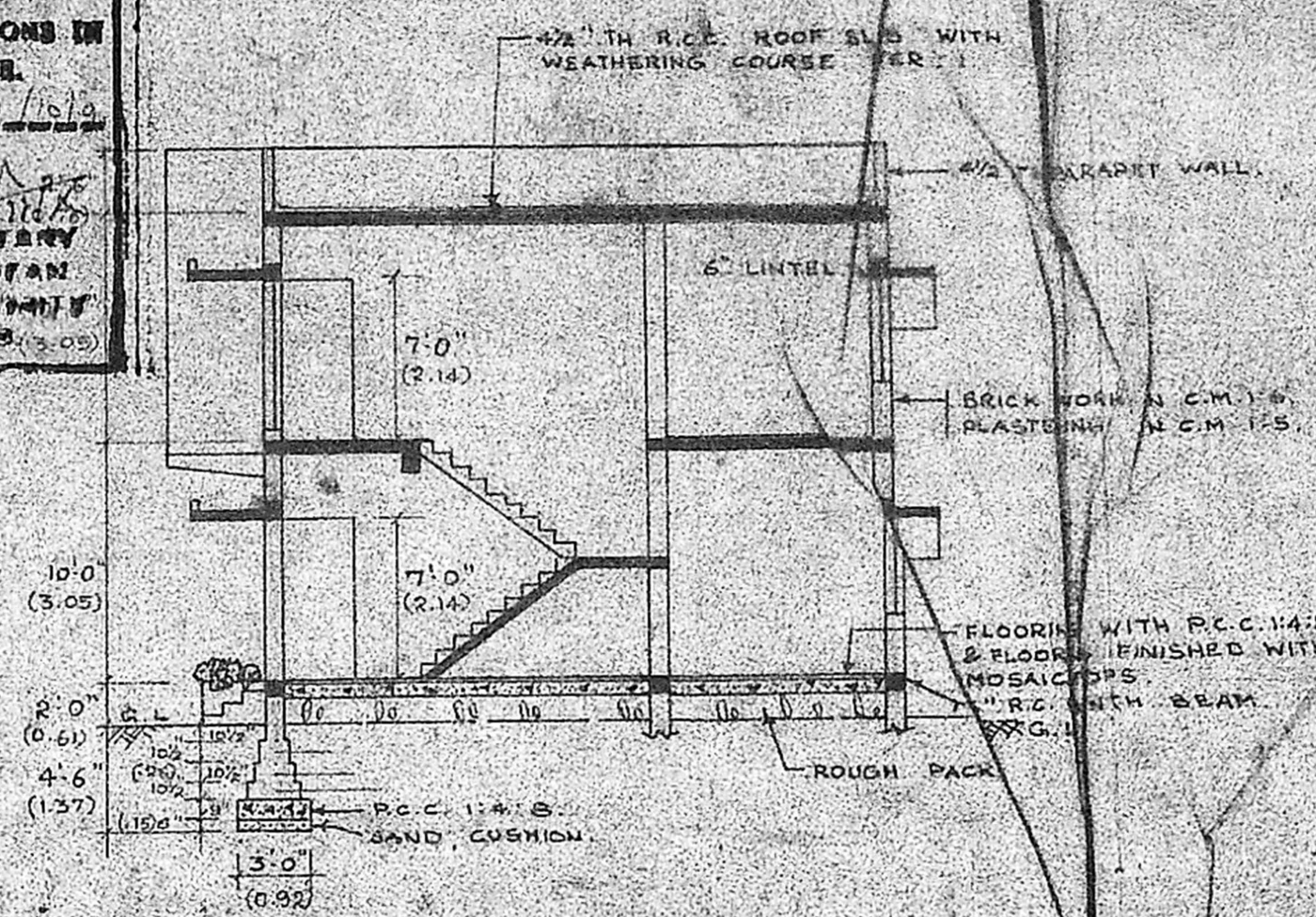

SECTION AT AA

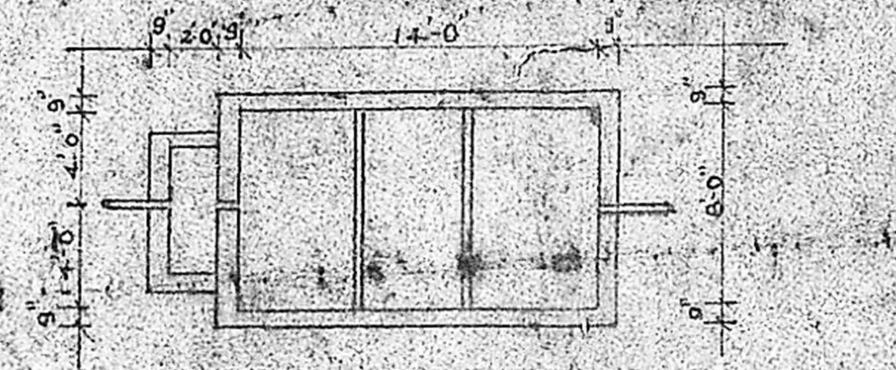

PLAN OF SEPTIC TANK

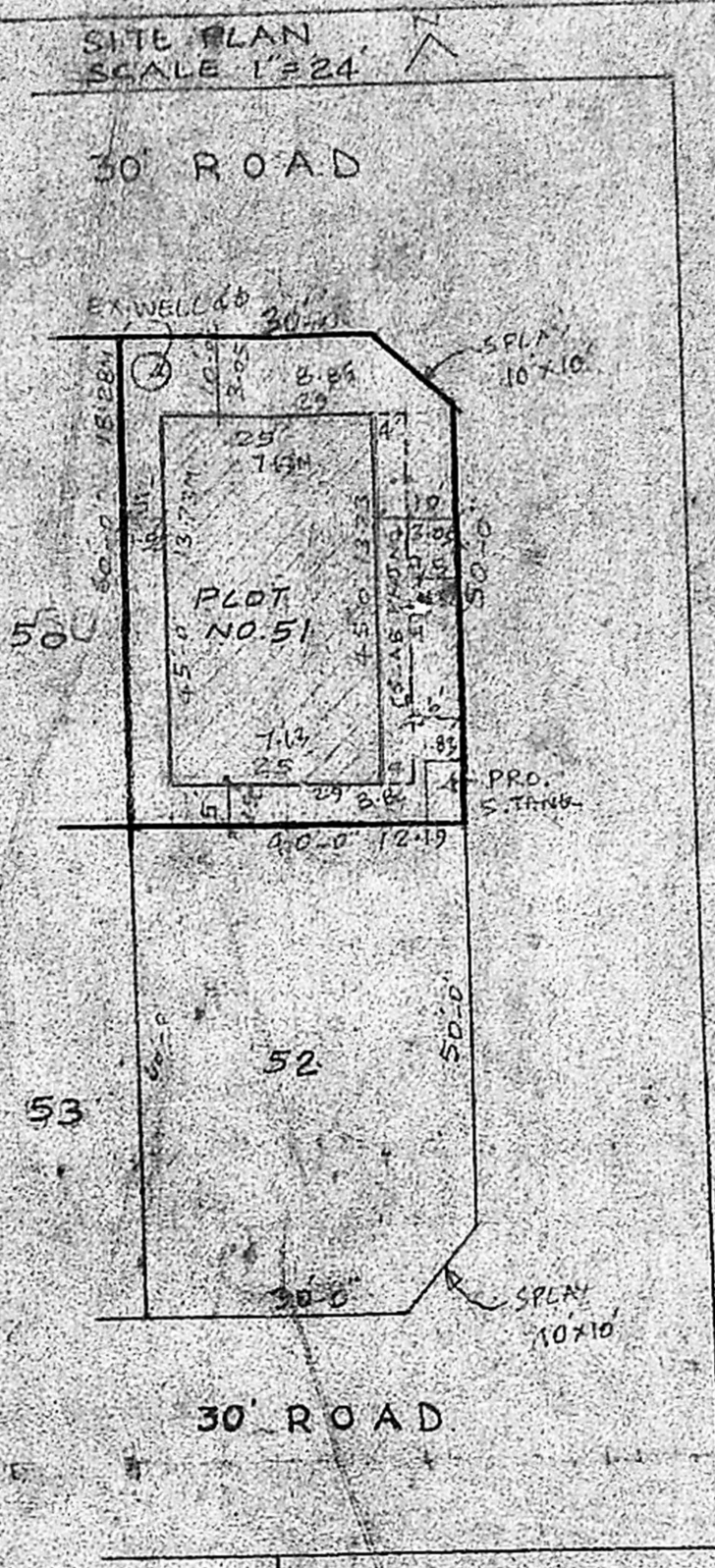

SITE PLAN SCALE 1:324

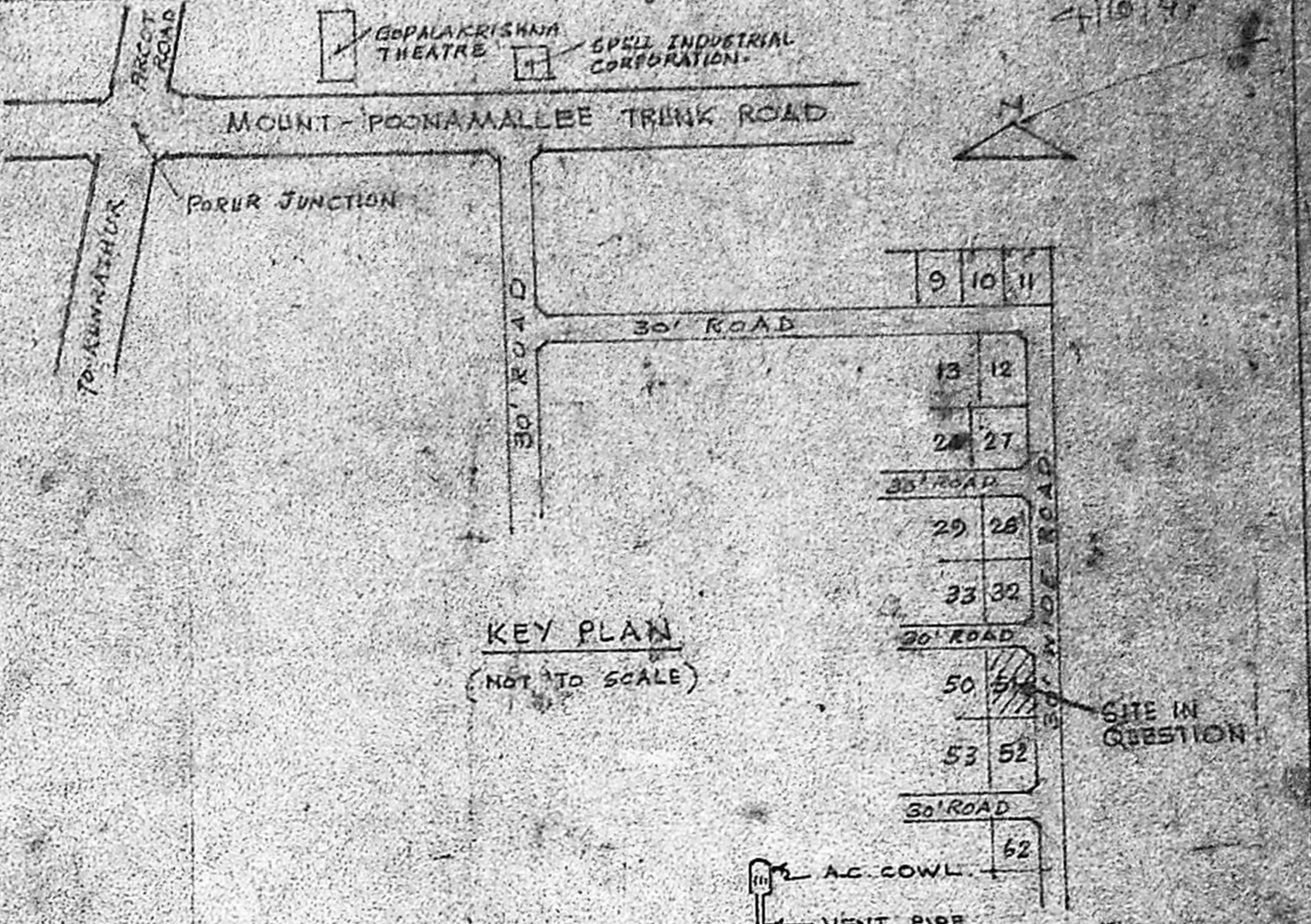

KEY PLAN (NOT TO SCALE)

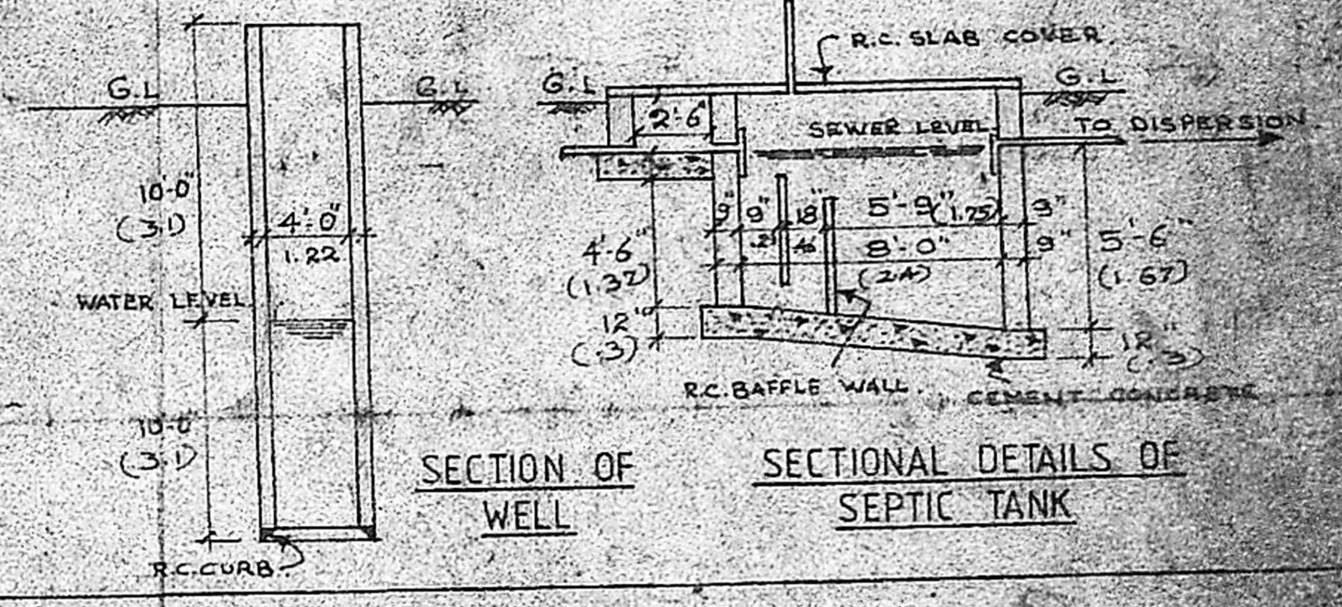

SECTION OF WELL

SECTIONAL DETAILS OF SEPTIC TANK

REFERENCE					
D	DOOR PANELLED	3'-3" X 7'-0" (1.0 X 2.1)	W WINDOW GLAZED	6'-0" X 4'-6" (1.80 X 1.40)	
D <sub>1</sub>	DO	3'-0" X 7'-0" (0.9 X 2.1)	W <sub>1</sub>	DO	4'-0" X 4'-6" (1.20 X 1.40)
D <sub>2</sub>	DO	2'-6" X 7'-0" (0.76 X 2.1)	W <sub>2</sub>	DO	4'-0" X 3'-0" (1.20 X 0.91)
WR	WARDROBE	SIZE TO SUIT	V	VENTILATOR	3'-0" X 1'-6" (0.91 X 0.46)
C	CUPBOARD	DO	J	R.C. JALLEY	6'-3" X 6'-0" (1.91 X 1.83)

SCALE 1" = 8'-0"

PROPOSED RESIDENTIAL BUILDING AT S.No. 59, PLOT No 51 PARVATHI AVENUE  
 SAKTHI NAGAR PORUR VILLAGE, SAIDAPET TALUK, CHINGLEPUT DIST.

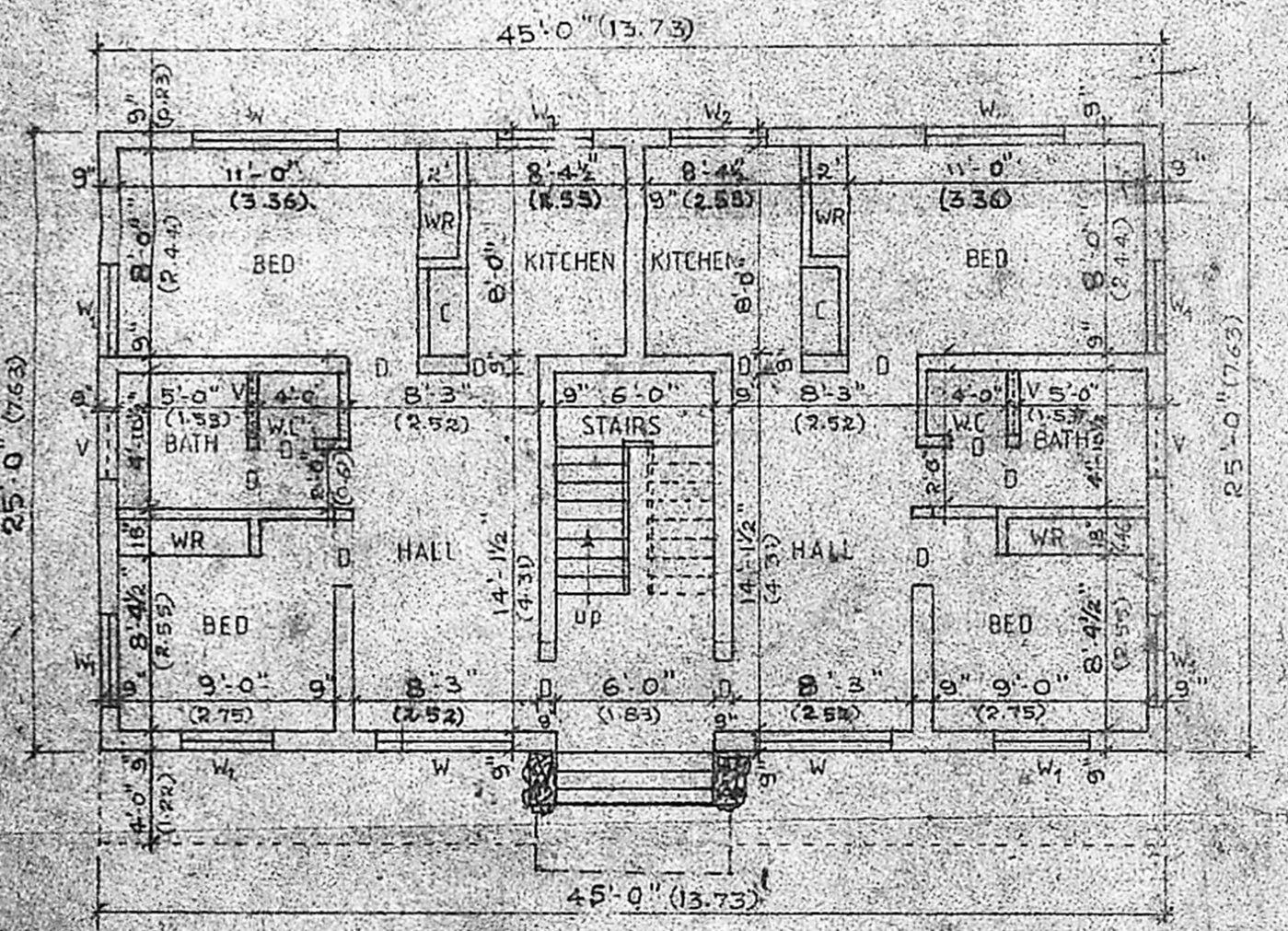

GROUND FLOOR PLAN

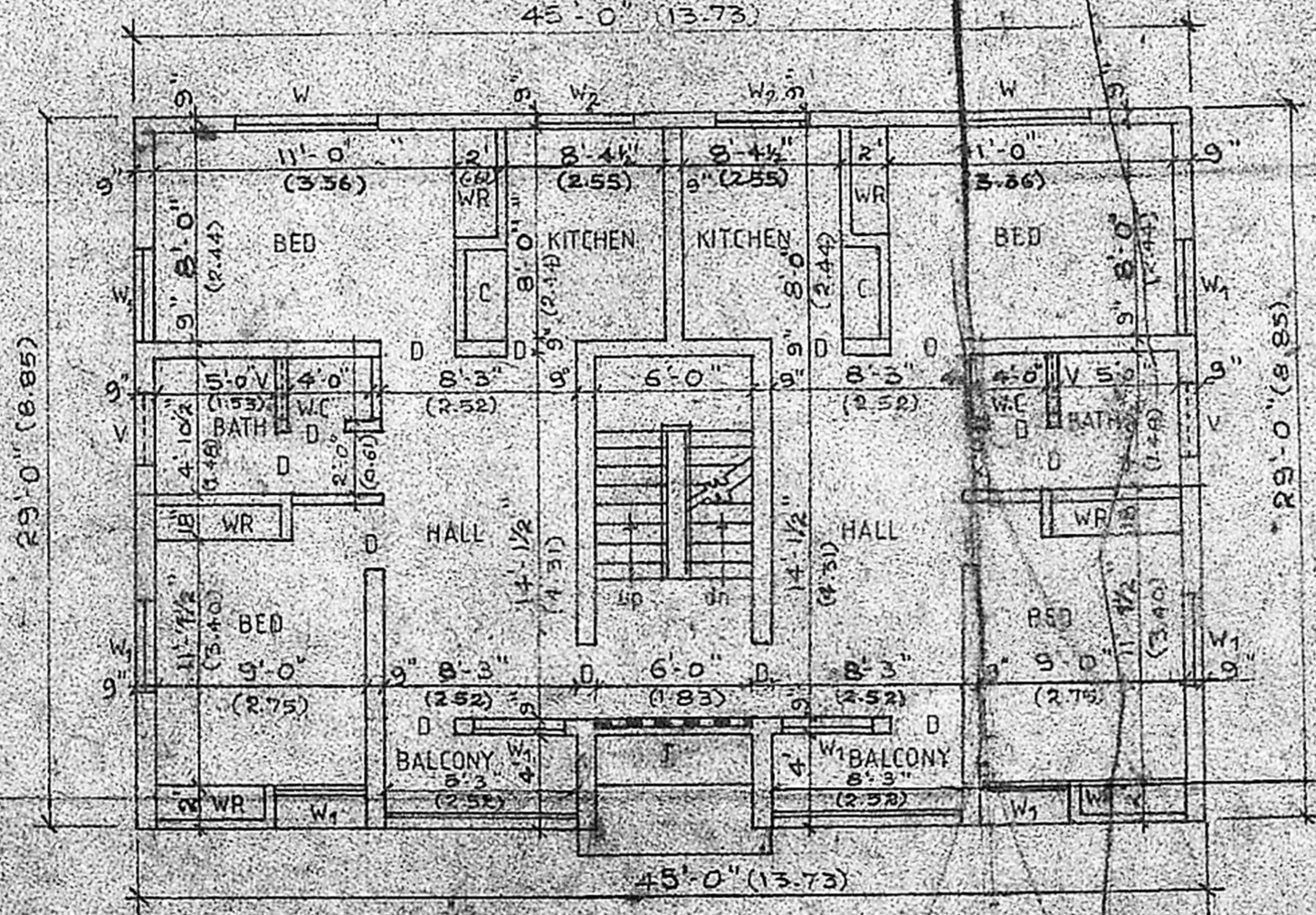

FIRST FLOOR PLAN

PLOT AREA	2400 Sft (OR) 222.96 M <sup>2</sup>	COVERAGE 51.3%	PROPOSED	<input type="checkbox"/>
BUILT UP AREA	1125 Sft (OR) 104.5 M <sup>2</sup>	F.S.I. 1.61	ROADS	<input type="checkbox"/>
FIRST FLOOR	1305 Sft (OR) 121.23 M <sup>2</sup>		BOUNDARY	<input type="checkbox"/>
TOTAL	2430 Sft (OR) 225.73 M <sup>2</sup>			

**P. C. GOWRI SHANKAR, B.E.**  
 Civil Engineer,  
 Class-II Licensed Surveyor No. 259  
 Corporation of Madras  
 Off. 15/1, Govindan Road,  
 (Near Srinivasa Theatre)  
 West, Madras-600008  
 LICENSED SURVEYOR

*[Signature]*  
 OWNER